



All Hallows Cross

October 31, 2009

Held under USA Cycling permit (pending)

Oak Ridge Park

13675 Oaks Rd.

Hughesville, MD 20637

Race held Rain or Shine

Start Time	Category	Duration	Entry Fee	Prizes/Places
9:00 AM	Cat 4 Men	40 Minutes	\$20	Medals (5)
10:00 AM	Masters Cat 3,4 Men 35+ (45+)	40 minutes	\$20	Medals (5)
10:02 AM	Masters Cat 1, 2, 3, 4 Men 55+	40 minutes	\$20	Medals (5)
11:00 AM	Cat 3, 4 Men	45 minutes	\$20	Medals (5)
11:01 AM	Juniors 15-18 Men	45 minutes	\$10	Medals (5)
12:15 PM	Masters 1, 2, 3 Men 35+ (45+)	45 minutes	\$20	\$100 (5)
1:00 PM	Lil' Belgians/OPEN COURSE		Free	Medals (all)
1:30 PM	Cat 1, 2, 3 Women	40 minutes	\$25	\$330 (10)
1:31 PM	Cat 4 Women	40 minutes	\$20	Medals (5)
1:32 PM	Juniors 15-18 Women	2 Laps only	\$10	Medals (5)
	Juniors 10-14 Men	2 Laps only	\$10	Medals (5)
	Juniors 10-14 Women	2 Laps only	\$10	Medals (5)
2:30 PM	Cat 1, 2, 3 Men	60 minutes	\$25	\$675 (15)
A \$10 day-of fee will be charged for all entries purchased on race day				
ALL Juniors races receive medals / 5 places deep				

REGISTRATION:

There will be a \$10 late fee added to all races registered for on race day. Online registration at BikeReg.com (Online Registration at BikeReg will incur additional registration fees) closes Wednesday, October 28 at 11PM. Race day registration opens at 8:00 AM and closes 15 minutes prior to the start of each race, and will be strictly enforced. Riders without a valid USAC license must purchase a One-Day License (\$10) sold at registration and are eligible to compete in Category 4 events only.

Regular mail entries **MUST** be postmarked by October 15th, mail a USAC Standard Athlete's Entry and Release Form and check payable to **Patuxent Velo Club** to:

All Hallows Cross- c/o Curtis Cook,
45222 Elmbrook Drive
California, MD 20619

Call-ups for Events: Call-ups for all races will be based on order of registration (represented by your bib number) or as instructed by the race director. Lowest numbers fill the grid first. **KNOW YOUR NUMBER.**

All Hallows Cross

October 31, 2009

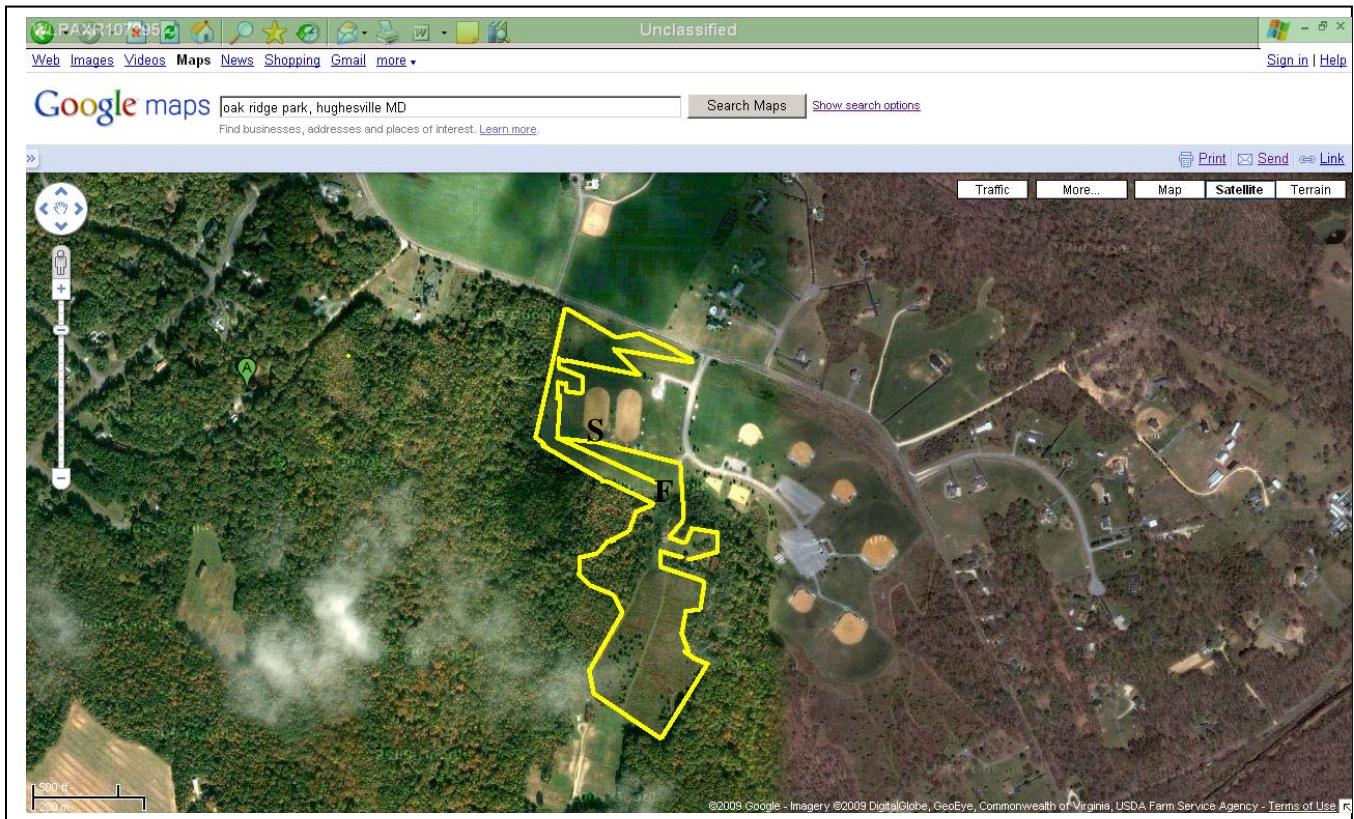

COURSE:

The All Hallows Eve Cross course is located on the grounds of Oak Ridge Park at 13675 Oaks Rd. Hughesville, MD 20637. It is approximately 2.5km in length and consists of a grass start and finish, grass and hard pack terrain, a trail descent and climb and some off camber turns. The course will have three man-made obstacles. Above map is a representation only, race day course may be different.

DIRECTIONS:

[Map @ Google.com](#)

or use your preferred mapping software for: 13675 Oaks Rd, Hughesville, MD 20637

From Beltway Exit 7-A, take Branch Ave/MD-5 S toward Waldorf. After 13 miles, turn left on Mattawoman Beantown Rd to stay on MD 5. After 3 miles, turn left at Leonardtown Rd/MD-5 S. After 4.9 miles, turn right onto Oliver's Shop Rd. After 2.6 miles, turn left onto Oaks Rd and go 1.3 miles to Oak Ridge Park on the right

All Hallows Cross

October 31, 2009

SPONSORS:

TBD

BENEFICIARIES:



Special Olympics
Maryland

ST. MARY'S COUNTY

Be a fan.

For nearly 40 years, the international organization Special Olympics has empowered individuals with intellectual and physical disabilities. The organization offers year-round physical fitness training and competition; children as young as six years old can take part in the physical fitness training, and children as young as eight can compete.

Through Special Olympics, athletes are encouraged to improve their physical fitness and become productive, respected members of society. More than 1.7 million children and adults in more than 150 countries have participated in these events at the local, district, state, national, and international levels with competitors of similar abilities.

INDIAN HEAD



RAIL TRAIL

The Indian Head Rail Trail is Charles County's exciting new recreational trail. A generous gift through the Department of Interior's Federal Lands to Parks Program, Charles County is currently converting this abandoned railroad corridor into a 13 mile-bike trail. Eventually connecting the Town of Indian Head to Route 301 in White Plains, the IHRT traverses approximately halfway across our County.

Without doubt, the IHRT is a unique opportunity to enjoy some of Southern Maryland's most undeveloped natural areas. Originally built in 1918 as a supply route for the Navy's Indian Head Powder Factory, this elevated rail bed passes through the Mattawoman Creek stream valley. Cyclists, hikers and nature enthusiasts will experience the surroundings of mature forests, natural wetlands and occasional farmland. Wildlife abounds! Visiting the IHRT is almost like stepping back in time.

CONTACT INFORMATION:

Event Staff: Patuxent Velo Club

<http://paxvelo.com>

Promoting Club: Patuxent Velo Club

<http://paxvelo.com>

Event Director: Jerry Phelps

riderunrow@yahoo.com

Pre Race Phone if you have questions: 301-757-4353

Race day Phone: **240-538-1466**

Race updates or any other information:

http://paxvelo.com/?page_id=11

Online registration is provided by www.bikereg.com

